

# Wokingham Bikeathon 2023 - Extra Long Route

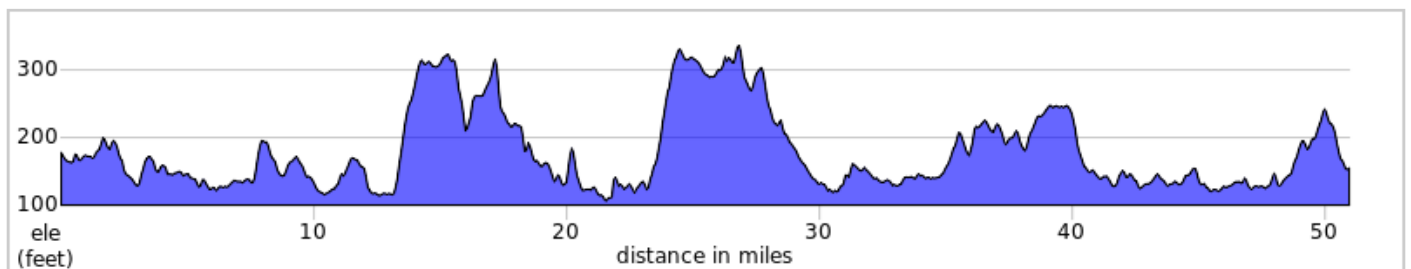
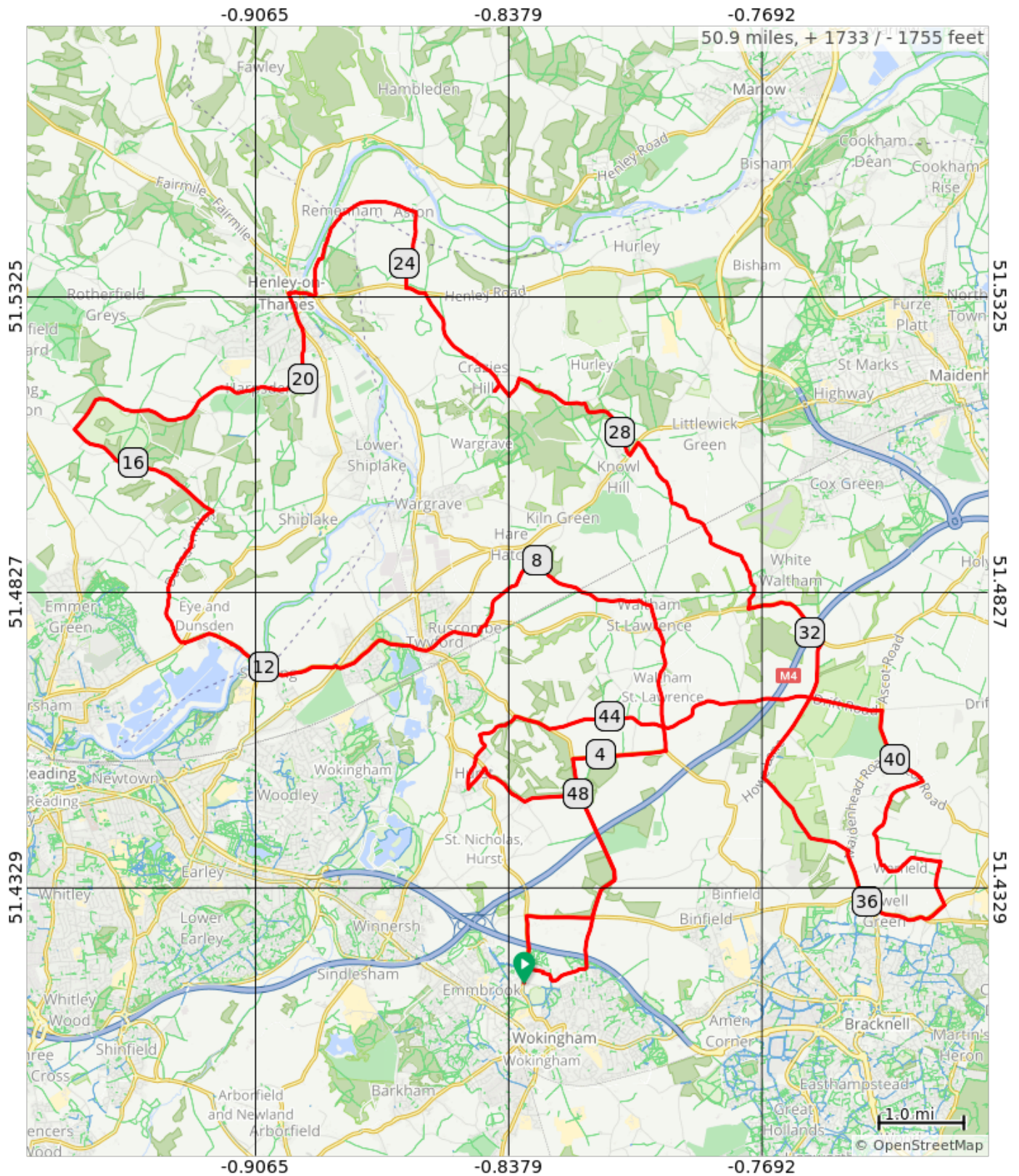

Wokingham Bikeathon 2023 - Extra Long Route

Num	Dist	Type	Note	Next
1.	0.0		Start of route	0.2
2.	0.2		R	0.0
3.	0.2		R onto Bell Foundry Lane	0.2
4.	0.4		R	0.2
5.	0.5		L	0.4
6.	1.0		R	0.0
7.	1.0		L onto Dalley Road	0.0
8.	1.0		At roundabout, take exit 1 onto Warren House Road	0.6
9.	1.6		At roundabout, take exit 2 onto Maidenhead Road	0.5
10.	2.1		Continue onto The Straight Mile	1.5
11.	3.6		R onto The Straight Mile, B3018	1.0
12.	4.6		Keep R onto The Straight Mile, B3018	0.1
13.	4.7		Sharp R onto The Straight Mile, B3018	0.0

4.7 miles. +119/-146 feet

Num	Dist	Type	Note	Next
14.	4.7		Make a U-turn onto The Straight Mile, B3018	0.0
15.	4.8		L onto The Street	1.6
16.	6.3		Keep R onto The Street	0.2
17.	6.5		Sharp L onto The Street	1.6
18.	8.1		L onto Castle End Road	0.9
19.	9.1		Keep R onto Castle End Road	0.1
20.	9.1		Sharp R onto Castle End Road	0.0
21.	9.1		Make a U-turn onto Castle End Road	0.0
22.	9.1		R onto Waltham Road, B3024	0.6
23.	9.7		Slight L onto London Road, A3032	1.4
24.	11.1		At roundabout, take exit 2 onto Charvil Lane, B478	0.0
25.	11.2		Slight L onto Charvil Lane, B478	1.4

6.4 miles. +163/-168 feet

Num	Dist	Type	Note	Next
26.	12.5		At roundabout, take exit 2 onto Playhatch Road, B478	0.6
27.	13.1		At roundabout, take exit 2 onto Dunsden Way	1.8
28.	14.9		Keep L onto Dunsden Way	0.0
29.	14.9		L onto Arch Hill	1.9
30.	16.9		R	3.1
31.	20.0		Continue onto Harpsden Way	0.6
32.	20.6		L onto Reading Road, A4155	0.5
33.	21.1		Sharp R onto Hart Street, A4130	0.3
34.	21.4		L onto Remenham Lane	1.1
35.	22.4		R onto Remenham Lane	0.9
36.	23.3		R onto Aston Lane	0.9
37.	24.3		L onto White Hill, A4130	0.2

13.1 miles. +647/-458 feet

Num	Dist	Type	Note	Next
38.	24.5		R onto Culham Lane	1.2
39.	25.7		R onto Hatchgate Lane	0.2
40.	25.9		Keep R onto Crazies Hill	0.2
41.	26.1		R onto Crazies Hill	0.0
42.	26.1		R onto Hatchgate Lane	0.2
43.	26.3		R	0.2
44.	26.5		R onto Warren Row Road	1.8
45.	28.3		L onto Bath Road, A4	0.2
46.	28.4		R onto Bottle Lane	2.3
47.	30.8		Slight R onto Waltham Road	0.2
48.	30.9		L onto Kiln Hill	0.1
49.	31.0		Sharp L onto Broadmoor Lane, B3024	1.1
50.	32.1		R onto Howe Lane	0.7

7.9 miles. +156/-345 feet

Num	Dist	Type	Note	Next
51.	32.8	↑	At roundabout, take exit 2 onto Howe Lane	1.1
52.	33.9	←	L onto Bottle Lane	1.4
53.	35.3	→	R onto Maidenhead Road, A3095	0.8
54.	36.1	↑	Continue onto Warfield Street, B3034	0.6
55.	36.7	↙	Keep L	0.0
56.	36.7	↘	Sharp R onto Bracknell Road	0.3
57.	37.0	←	L onto Malt Hill	0.5
58.	37.5	↗	Keep R onto Malt Hill	0.1
59.	37.5	↘	Sharp R onto Malt Hill	0.0
60.	37.5	←	L onto Church Lane	0.7
61.	38.2	→	R onto Westhatch Lane	0.1
62.	38.3	→	R onto Weller's Lane	0.4
63.	38.7	↗	Keep R	0.0
64.	38.7	→	R onto Weller's Lane	0.9

6.6 miles. +223/-123 feet

Num	Dist	Type	Note	Next
65.	39.6	←	L onto Ascot Road, A330	1.0
66.	40.7	↑	At roundabout, take exit 1 onto Drift Road	0.9
67.	41.5	↑	At roundabout, take exit 2 onto Beenham's Heath	3.2
68.	44.8	→	R onto Waltham Road, B3018	0.4
69.	45.2	←	L onto Hinton Road	0.2
70.	45.3	→	R onto Poplar Lane	0.6
71.	46.0	↙	Keep L onto Hogmoor Lane	0.0
72.	46.0	←	L onto Hurst Road, A321	0.0
73.	46.0	→	R onto Tape Lane	0.4
74.	46.4	→	R onto School Road	0.3
75.	46.7	→	R onto Wokingham Road, A321	0.1
76.	46.8	←	L onto Broadcommon Road	0.1
77.	46.8	←	L onto Broadcommon Road	0.5

8.1 miles. +117/-222 feet

Num	Dist	Type	Note	Next
78.	47.3	←	L onto Broadcommon Lane	0.7
79.	48.0	→	R onto The Straight Mile	1.1
80.	49.1	↑	Continue onto Maidenhead Road	0.5
81.	49.6	↑	At roundabout, take exit 3 onto Forest Road, B3034	0.8
82.	50.4	←	L onto Twyford Road, A321	0.6
83.	50.9	📍	End of route	0.0

4.1 miles. +148/-121 feet